



**iSPECT**  
BUILDING INSPECTIONS

## New Building Inspection Report - Completion Stage

### Inspection Details

---

Date / Time of Inspection:

Type of Report: New Building Inspection - Completion Stage

Address of Property:

### Client Details

---

Client Name:

Client Email Address:

Client Phone:

### Real Estate Agent Details

---

Agent Name:

Company:

Mobile:

Email Address:

### Inspector Details

---

Inspector Name:

Inspector Office:

Inspector Phone:

Inspector Email Address:

SAMPLE REPORT

# iSPECT

New Building Inspection Report - Completion Stage

# SAMPLE REPORT

iSPECT Building Inspections offers property inspection services for your property, by highly qualified inspection experts. Each of the inspectors agrees to comply with and are performance managed against iSPECT's Code of Conduct. For further information about your report call 1300 477 328 or for further information on our code of conduct please visit <https://ispect.com.au/code-of-conduct>



# TABLE OF CONTENTS

<b>1. Description of property</b>	<b>4</b>
<b>2. Definitions</b>	<b>6</b>
<b>3. Inspection Agreement</b>	<b>7</b>
<b>4. Terms &amp; Conditions</b>	<b>9</b>
<b>5. Hallways and general living spaces</b>	<b>11</b>
<b>6. Kitchen</b>	<b>21</b>
<b>7. Laundry</b>	<b>25</b>
<b>8. Bedrooms</b>	<b>27</b>
8.1. Bedroom 1	27
8.2. Bedroom 2	30
8.3. Bedroom 3	32
8.4. Bedroom 4	33
<b>9. Bathrooms</b>	<b>34</b>
9.1. Bathroom 1	34
<b>10. Ensuite</b>	<b>44</b>
10.1. Ensuite 1	44
<b>11. External of property &gt; Exterior</b>	<b>50</b>
<b>12. External of property &gt; Roof areas</b>	<b>54</b>
<b>13. External of property &gt; Sub floor areas</b>	<b>55</b>
<b>14. Findings and summary</b>	<b>56</b>
<b>15. iSPECT Building Inspections</b>	<b>57</b>

SAMPLE REPORT

## 1. Description of property

### Brief description of the building and other structures on the property:

Type:	Freestanding House	Domestic
Bedrooms:	4	
Bathrooms:	1	
Ensuites:	1	
Car Park:	Double	
Height:	Single Story	
Building:	Mixed construction	
Piers:	-	
Floor:	Slab	
Roof:	Tile	
Age:	New build	

### Image of property:



SAMPLE REPORT

**Weather at time of inspection?**

Fine

**Was the property furnished at time of inspection?**

No

**Please note:** To conduct an inspection in accordance with AS 4349.1 the property would be vacant of all furnishing to enable a thorough visual inspection.

**Was there evidence of any extensions at time of inspection?**

No

**Comment:**

**Services connected to property**

**Electricity:** Yes - Not tested

**Comment:**

**Gas:** Yes - Not tested

**Comment:**

**Water:** Yes - Not tested

**Comment:**

**Sewer:** Yes - Not tested

**Comment:**

**Drainage:** Yes - Not tested

**Comment:**

**Smoke Detector:** Yes - Not tested

**Comment:**

SAMPLE REPORT

## 2. Definitions

### Definition of terms used to describe the current state of repair for each item inspected

<b>Condition Visually Fine:</b>	When the Inspector has viewed the subject area and sees no major defect, and sees no safety hazard.
<b>Minor and/or Major Defect</b>	Any defect observed to the property in accordance with the Standards and Tolerances where applicable, where repair works must be carried out. Repairs should be carried out by a suitably qualified or licenced trades person.
<b>Incomplete Item</b>	Any item that is deemed incomplete at the time of the inspection, but not deemed a defect at that time.
<b>Unable to Inspect Due to Access</b>	An area of the site where there is insufficient, unsafe or unreasonable access.
<b>Not Applicable (N/A):</b>	When the subject field doesn't make up any part of the inspected property.
<b>Report Definition</b>	
<b>Shower Recesses:</b>	Tests may be made on shower recesses to detect leaks (if water is connected). The tests may not reveal leaks or show incorrect waterproofing if silicon liquid or masonry sealant has been applied prior to the inspection. Such application is a temporary waterproofing measure and may last for some months before breaking down. The tests of shower recesses are limited to running water within the recesses and visually checking for leaks. As showers are only checked for a short period of time, prolonged use may reveal leaks were not detected at the time of inspection. No evidence of a current leak during inspection does not necessarily mean that the shower does not leak.
<b>Glass Caution:</b>	Glazing in some building (built before 1978) may not necessarily comply with current glass safety standards AS1288. In the interests of safety, glass panes in doors and windows especially in high traffic areas should be replaced with safety glass or have shatterproof film installed.
<b>Stairs &amp; Balustrades:</b>	The Australian Building Code 3.9 require that covering stairs, landings and balustrades ensure the safety for all occupants and visitors to a building. Those built prior to 1996 may not comply with the current standard. You must upgrade all such items.
<b>Swimming Pools:</b>	A pool is subject to a special purpose property report and is not applicable to this report.
<b>Rooms Below Ground Level</b>	Rooms under the house or below ground level (whether they be habitable or not) may be subject to dampness and water penetration. Drains are not always installed correctly to these areas or could be blocked. It is common to have damp problems and water entry into these spaces, especially during periods of heavy rainfall and may not be evident on the day of the visual inspection. These rooms may also not have council approval. The purchaser should make their own enquiries to Council to ascertain if approval was granted.
<b>Owners Corporation:</b>	If the property is covered by an Owners Corporation (Strata Title) APBI recommend that an Owners Corporation search be conducted to ascertain their financial position, the level of maintenance afforded and any other relevant information that may impact your future ownership of the property.

SAMPLE REPORT

### 3. Inspection Agreement

#### Requirement for inspection agreement

AS 4349.1 - 2007 requires that an inspection agreement be entered into between the inspector & the client prior to the conduct of the inspection. This agreement sets out specific limitations on the scope of the inspection and on limits that apply in carrying it out. Where specific State or Territory requirements apply in addition to the scope of work in this agreement, or where the inspector and client agree to additional matters being covered, that additional scope is listed at the end of this agreement. It is assumed that the existing use of the building will continue.

AS 4349.1 - 2007 requires that the basis for comparison is a building of similar age and similar type to the subject building and which is in reasonable condition, having been adequately maintained over the life of the building. This means that buildings being inspected may not comply with Australian Standards, building regulations or specific state or territory requirements applicable at the time of the inspection.

#### Purpose of inspection

The purpose of the inspection is to provide advice regarding the condition of the property at the time of the inspection.

#### Reasonable Access to the property at time of inspection?

Yes	<b>Note:</b>	Limited access to the roof space due to heating ducts and areas of the roof being low lying not allowing for bodily access.
-----	--------------	---

Areas where reasonable entry is denied to the inspector or where reasonable access is not available are excluded from and do not form part of the inspection. Access limitations may include legal right of entry, locked doors, security system, pets, furniture or other obstructions. Physical access limitations may include height, narrow boundary clearance, thick vegetation, small roof or crawl space and adverse weather conditions. The report shall identify any area or item within the scope of the inspection that was not inspected and the factor that prevented inspection.

The extent of accessible areas shall be determined by the inspector at the time of inspection based on the conditions encountered at that time. The inspection shall include only accessible areas and areas that are within the inspector's line of sight and close enough to enable reasonable appraisal.

Reasonable access includes a prerequisite that the minimum clearances specified in the table below are safely available. Dimensions for reasonable access:

- Roof interior: 400mm x 500mm access hole; 600mm x 600mm crawl space; and accessible from a 3.6m ladder;
- Roof exterior: 400mm x 500mm access hole; 600mm x 600mm crawl space; and accessible from a 3.6m ladder placed on the ground

Supplementary notes:

- Reasonable access does not include the cutting of access holes or the removal of screws and bolts or any other fastenings or sealants to access covers.
- Sub-floor areas sprayed with chemicals are not be inspected unless it is safe to do so.

SAMPLE REPORT

## Conditions

An inspection report may be conditional on:

- Prevailing weather conditions or recent occupancy and use of services that might affect observations.
- Information provided by the client or agents of the client.
- Deliberate concealment of defects.
- Any other relevant factor limiting the inspection.

## Scope of inspection

### What is not reported on, general exclusions detailed in AS 4349.1 – 2007

- Parts of a building that are under construction;
- The inspection is not intended to include rigorous assessment of all building elements in a property;
- Defects that would only be apparent under particular weather conditions or when using particular fittings & fixtures;
- Defects not apparent due to occupancy or occupancy behaviour e.g. non-use of a leaking shower;
- The inspection report is not a certificate of compliance of the property within the requirements of any Act, regulation, ordinance, local law or by-law and is not a warranty against problems developing with the building in the future;
- Unauthorized building work or of work not compliant with building regulations;
- Title and ownership matters, matters concerning easements, covenants, restrictions, zoning certificates and all other law-related matters;
- Estimation of the cost of rectification of specific defects.

### What is not reported on, specific exclusions detailed in AS 4349.1 – 2007

- Footings below ground, concealed damp-proof course, electrical installations, operation of smoke detectors, light switches and fittings, TV, sound and communication and security systems, concealed plumbing, adequacy of roof drainage as installed, gas fittings and fixtures, air conditioning, automatic garage door mechanisms, swimming pool and associated filtration and similar equipment;
- The operation of fireplaces and solid fuel heaters, including chimneys and flues, alarm systems, intercom systems, soft floor coverings, electrical appliances including dishwashers, incinerators, ovens, ducted vacuum systems, paint coatings except external protective coatings, health hazards e.g., allergies, soil toxicity, lead, asbestos, radon, presence of asbestos or urea formaldehyde), timber and metal framing sizes and adequacy, concealed tie bolts and bracing, timber pest activity, other mechanical or electrical equipment (such as gates, inclinators);
- Soil conditions, control joints, sustainable development provisions, concealed framing-timbers or any areas concealed by wall linings or sidings, landscaping, rubbish, floor cover, furniture and accessories, stored items, insulation, environmental matters e.g. BASIX, water tanks, BCA environmental provisions, energy efficiency, lighting efficiency.

### What is reported on

The inspection includes subjective appraisal by an inspector competent to assess the condition of residential buildings. It involves a subjective assessment so different inspectors or even the same inspector on a different occasion may reach different conclusions.

The inspection comprises a visual assessment of the property to identify major defects and to form an opinion regarding the general condition of the property at the time of inspection. The following areas shall be inspected where applicable:

- The interior of the building: ceiling, walls; floors; windows; doors & frames; kitchen; bathroom; WC; ensuite; laundry; stairs & damp problems;
- The exterior of the building: (including lintels, claddings, doors & windows); timber or steel frames & structures; chimneys; stairs; balconies, verandas, patios, decks; suspended concrete floors, balustrades;
- The roof exterior: roof (including tiles, shingles & slates, roof sheeting, gables, flashings); skylights, vents, flues; valleys; guttering; downpipes; eaves, fascias and barges;
- The roof space: roof covering, roof framing; sarking; party walls; insulation;
- The sub-floor space: timber floor (including supports, floor, ventilation, drainage, damp); suspended concrete floors;
- The property within 30m of the house and within the boundaries of the site: car accommodation, detached laundry, ablution facilities and garden sheds; retaining walls (where supporting other structures and landscaping retaining walls > 700mm high); paths & driveways; steps, benches (general & swimming pool); surface water (drainage effectiveness).



## 4. Terms & Conditions

### APBI Terms & Conditions

#### General

1. iSPECT Building Inspections (iSPECT) has prepared this report in accordance with the guidelines of **Australian Standard 4349.1 – 2007 Inspection of buildings Part 1: Pre-purchase inspections - Residential Buildings** (the Standard) which covers the minimum requirements for the visual inspection of residential buildings and based on the inspection of the property by the Inspector named in the building inspection report.
2. The Report is prepared for the sole and exclusive use of the Client (person, persons or body) named in the Booking Confirmation and cannot be used or acted upon by any other party without the express permission of iSPECT.
3. The Terms and Conditions are available on the website: [www.iSPECT.com.au](http://www.iSPECT.com.au) and can change without notice.
4. The Client, having been provided with the opportunity to read these Terms and Conditions following the making of a booking and a payment for an inspection, accepts these Terms and Conditions.
5. The Client acknowledges that these Terms and Conditions take precedence over any oral or written representation made by iSPECT or the Inspector, to the extent of any inconsistency.
6. A report prepared in accordance with the Standard is not a certificate of compliance of the property within the requirements of any Act, regulation, ordinance, local law or by-law, or as a warranty or an insurance policy against problems developing with the building in the future.

#### The Inspection

7. All inspections will be a **non-invasive visual** inspection and will be limited to those areas and sections of the property to which Reasonable Access (see below) is both available and permitted on the date and time of Inspection.
8. The inspection is undertaken, and the Report prepared, by the Inspector on the assumption that the existing use of the Inspected Property will continue. As such, the Inspector will not assess the fitness for the Inspected Property for any other intended purpose. We advise you to verify any proposed change in use of the Inspected Property with the relevant authorities.
9. Where the Inspected Property is a unit or apartment (Strata Title), inspected areas will be limited to the nominated residence and does not include common property. i.e. Only those items noted on the title shall be reported.
10. The Inspected Property shall be compared with a building that was constructed in accordance with the generally accepted practice at the time of construction and which has been maintained such that there has been no significant loss of strength and serviceability.

#### Reasonable Access

11. The Standard provides that “safe and reasonable access” shall be determined by the inspector at the time of the inspection, based on the conditions encountered at the time of inspection. An inspector shall only inspect areas where safe, unobstructed access is provided and where the minimum clearances are available or, where these clearances are not available, areas within the inspector’s unobstructed line of sight and close enough to enable reasonable appraisal.
12. Minimum clearances are deemed to be at least 600mm vertical and horizontal clearance for roof space and sub floor area access. The interior and exterior roof must be accessible from a 3.6 metre high ladder for reasonable access to be available.
13. Reasonable access does not include removing screws and bolts to access covers. Nor does reasonable access include cutting or making access traps, moving furniture or stored goods.

#### Limitations

14. **No assessment or identification** is made of asbestos or asbestos related products, toxic mould, Methamphetamine or other harmful substances. Asbestos dust is a hazardous material and should not be disturbed. It is vital that asbestos is not sawn, sanded, drilled or water blasted, etc. For more information about the handling and disposing of asbestos contact your local council.
15. Our inspection does not assess the operation of appliances, alarms, security and communication systems, smoke detectors, heating and cooling systems, blinds (internal and external), soft furnishings, telephones, spa and pool equipment, building automation, electrically operated doors, plant and equipment. Any item not specifically noted in this Report is excluded from the inspection of the Inspected Property. We suggest that a licensed tradesperson be contacted for a separate report in respect of gas and electrical appliance and fittings.
16. No item of furniture or fixtures will be removed, moved or modified during the inspection and items and conditions covered by such furnishings and fixtures are not inspected or considered. Nor do we assess the condition of conspicuous, non-structural items such as carpets, vinyl floor coverings etc.
17. The Inspector can only make comment about the general, visible condition of electrical wiring and plumbing. We suggest that a licensed tradesperson be contacted for a separate report.

#### The Inspection Report

18. The Report must be read carefully and, in its entirety, to gain a complete understanding of the findings of the inspection of the Inspected Property. It will help you understand the limitations faced by an inspector and why it is not possible to guarantee that a property is completely free of defects.

19. This Report describes the visual assessment of the Inspected Property including: the relevant features of the Inspected Property within 30m of the building and within the boundaries of the site, the prevailing structural, soil and weather conditions at the date and time of the inspection.

20. The Report is a subjective assessment of the Inspected Property and therefore outlines the opinion of the Inspector on the general condition of the Inspected Property at the date and time of the inspection in relation to major defects or safety hazards and a general advice on minor defect items.

21. The Report does not cover any part of the building located beneath the ground surface or identify any unauthorised building work or of work not compliant with building regulations.

22. An estimate of the costs of rectification of defects is not required in accordance with the Standard.

23. Any maintenance and general advice items are intended as a helpful guide. The Report is not an exhaustive list of all maintenance and advice items.

24. The Report provides no guarantee and is not a warranty against problems developing with the Inspected Property in the future.

25. This Report is not a rigorous assessment of all building elements and does not cover all maintenance items. This Report does not cover defects in inaccessible areas, defects that are not reasonably visible, defects that may only be apparent in certain weather conditions or defects that have not yet arisen due to prolonged periods of wet or dry weather, or other subsequent events.

26. The Building or Pre-purchase Inspection Report does not identify the presence of timber pests, or any damage caused by timber pests (e.g. termites, borers, etc.). If you wish to include this, you will need to request a Timber Pest inspection report. If there is a concern regarding other types of pests then a fully qualified Pest Controller should be contacted.

#### **Other matters**

27. You should address legal and conveyancing matters such as title and ownership to your solicitor or legal representative. Compliance issues in relation to the positioning of services, privacy, vehicle access, the siting of the buildings, zoning, permit or town planning issues or other legal matters should be directed to the relevant authority or to a solicitor or legal representative.

28. Unless otherwise notified, iSPECT Building Inspections will make vendor purchased reports available to prospective buyers. Please advise within 48 hours of receipt of this report if, as a vendor, you do not wish this report to be made available to prospective purchasers of the property.

SAMPLE REPORT

## 5. Hallways and general living spaces

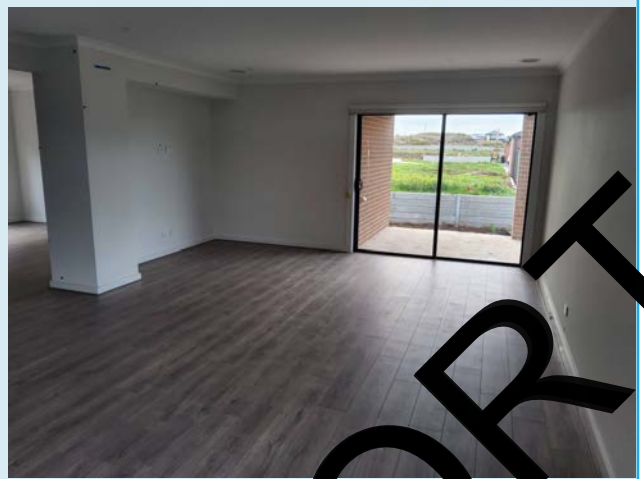
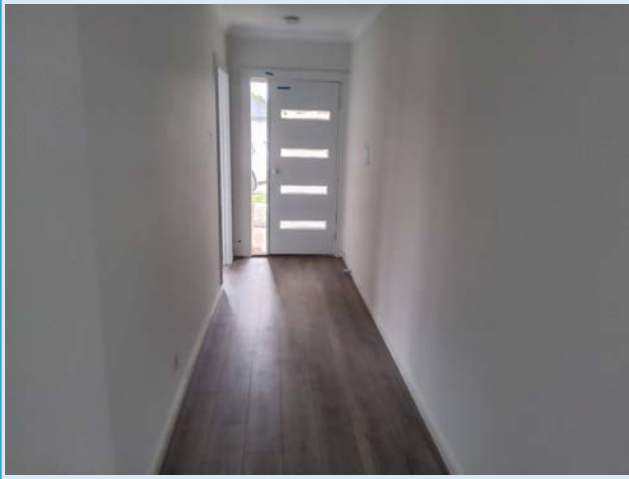

	Condition Visually Fine	Minor and/or Major Defect	Incomplete Item	Unable to Inspect Due to Access	Not Applicable (N/A)
Floor	<input checked="" type="checkbox"/>	<input type="checkbox"/>	<input type="checkbox"/>	<input type="checkbox"/>	<input type="checkbox"/>
Walls	<input type="checkbox"/>	<input checked="" type="checkbox"/>	<input type="checkbox"/>	<input type="checkbox"/>	<input type="checkbox"/>
Ceilings	<input type="checkbox"/>	<input checked="" type="checkbox"/>	<input type="checkbox"/>	<input type="checkbox"/>	<input type="checkbox"/>
Doors	<input type="checkbox"/>	<input checked="" type="checkbox"/>	<input type="checkbox"/>	<input type="checkbox"/>	<input type="checkbox"/>
Windows	<input checked="" type="checkbox"/>	<input type="checkbox"/>	<input type="checkbox"/>	<input type="checkbox"/>	<input type="checkbox"/>
Fireplace	<input type="checkbox"/>	<input type="checkbox"/>	<input type="checkbox"/>	<input type="checkbox"/>	<input checked="" type="checkbox"/>
Stairs	<input type="checkbox"/>	<input type="checkbox"/>	<input type="checkbox"/>	<input type="checkbox"/>	<input checked="" type="checkbox"/>
Balustrade	<input type="checkbox"/>	<input type="checkbox"/>	<input type="checkbox"/>	<input type="checkbox"/>	<input checked="" type="checkbox"/>

SAMPLE REPORT

Hallways and general living spaces

Minor and/or Major Defect

Doors

Comments

Entry, it has been observed that the door margins appear to be tight and irregular, less than 2 mm and exceeding 2 mm.



SAMPLE REPORT

Hallways and general living spaces

Minor and/or Major Defect

Doors

Comments

Entry, it has been observed that the door appears to require adjustment, the door does not sit flush with the door jamb, nor does the bottom of the door sit tight up against the draught seal.



SAMPLE REPORT

Hallways and general living spaces

Minor and/or Major Defect

Doors

Comments

Entry, it has been observed that the bottom sections of the draught seals appear not to be fitted adequately to the door jamb.

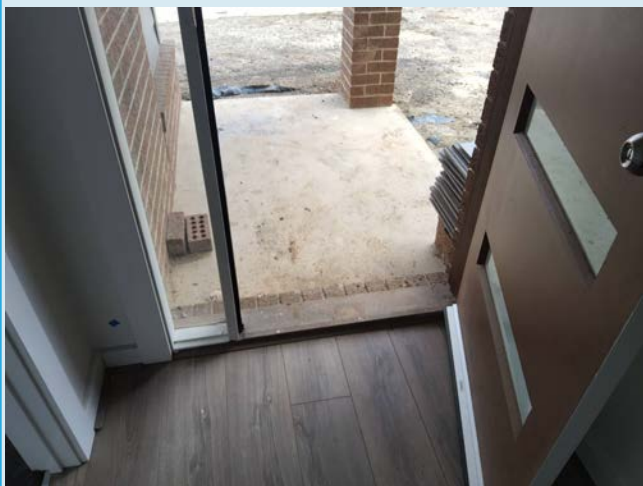

SAMPLE REPORT

Hallways and general living spaces

Minor and/or Major Defect

Doors

Comments

Entry, it has been observed that the top and bottom edges of the door have not been adequately painted/seal.



SAMPLE REPORT

Hallways and general living spaces

Minor and/or Major Defect

Doors

Comments

Entry, it has been observed that the striker plate and screws appear to be exhibiting signs of rusting, the striker plate and screws will need to be replaced and present as new at handover.

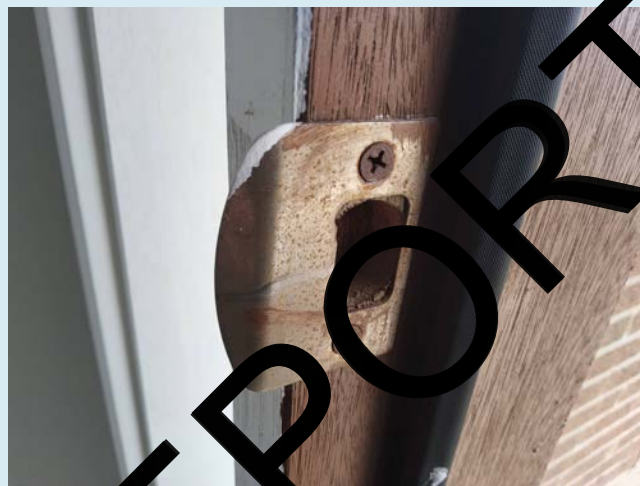
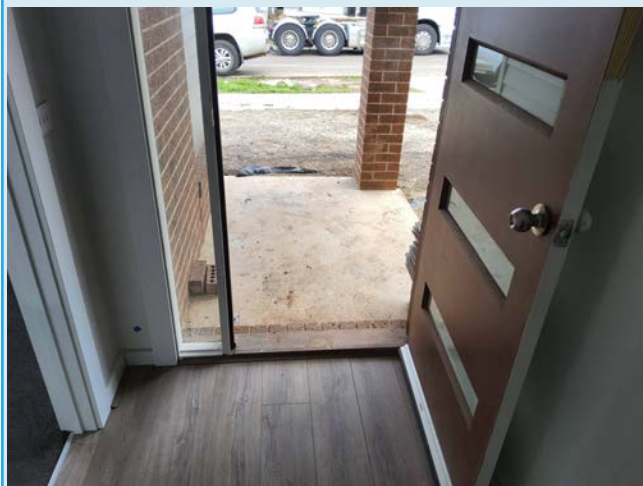

Hallways and general living spaces

Minor and/or Major Defect

Walls

Comments

Check throughout, it is noted that there appears to be gaps to the top and bottom of the doors and windows, the associated gaps may effect the six star energy rating and cause loss of amenity if not sealed adequately.

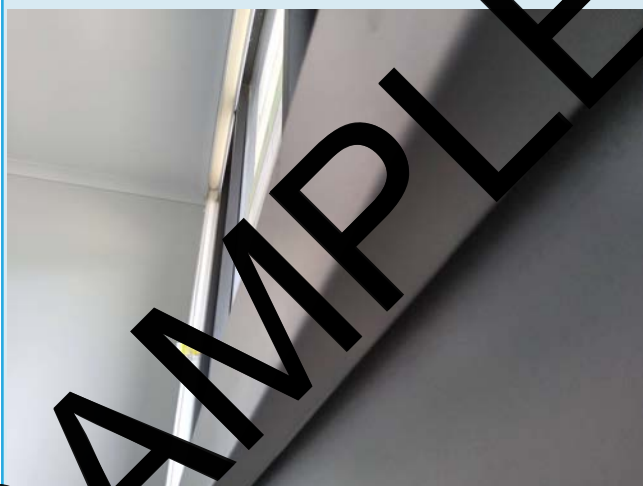



Hallways and general living spaces

Minor and/or Major Defect

Walls

Comments

Passage leading to the kitchen, left elevation, it has been observed that the wall appears to be bowed.



Hallways and general living spaces

Minor and/or Major Defect

Doors

Comments

Linen/broom cupboard, it has been observed that there appear to be hinge screws missing to the top left hand side hinge.



Hallways and general living spaces

Minor and/or Major Defect

Walls

Comments

It has been observed that there appears to be no power supply to the back section of the house.



Hallways and general living spaces

Minor and/or Major Defect

Walls

Comments

Passage leading to the bathroom, left elevation, it has been observed that the bottom section of the wall appears to be bowed.

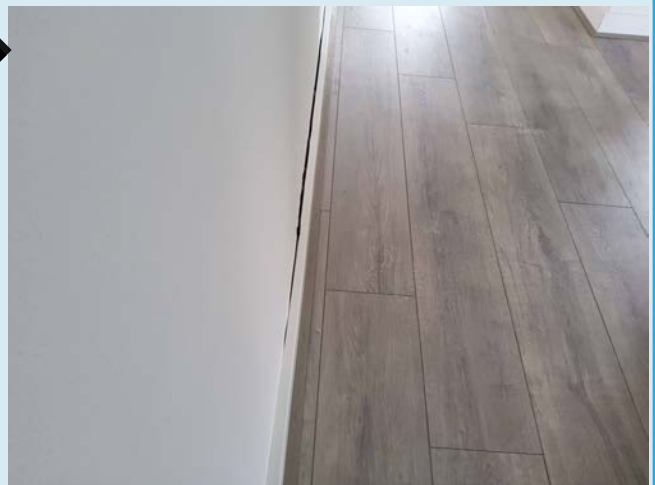
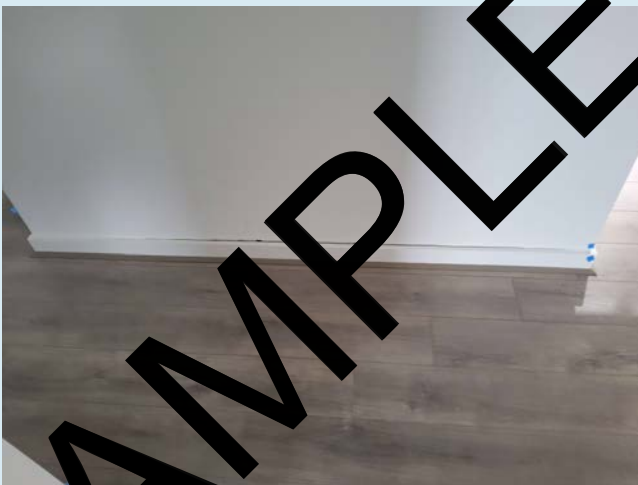

SAMPLE REPORT

Hallways and general living spaces

Minor and/or Major Defect

Ceilings

Comments

It has been observed that the manhole cover appears to be missing.



Hallways and general living spaces

Minor and/or Major Defect

Doors

Comments

Entry, it has been observed that there appears to be paint on the door handle that will lead to be cleaned off.

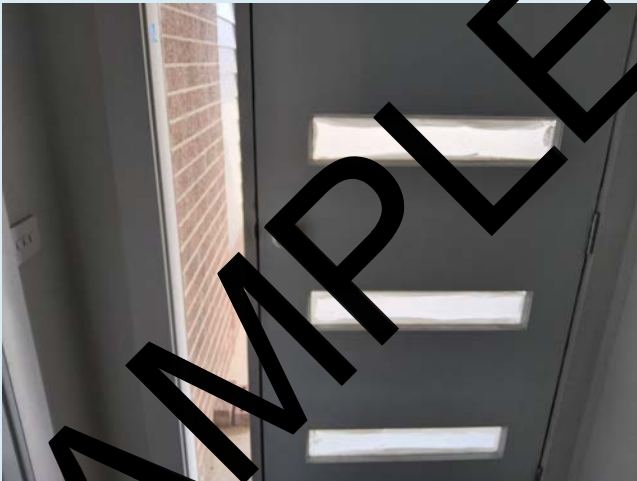

SAMPLE REPORT

Hallways and general living spaces

Minor and/or Major Defect

Walls

Comments

General note, check throughout, paint touch ups required throughout.



Hallways and general living spaces

Minor and/or Major Defect

Doors

Comments

Garage, internal access door, it has been observed that the face of the door appears not to sit flush with the draught seal.



## 6. Kitchen







	Condition Visually Fine	Minor and/or Major Defect	Incomplete Item	Unable to Inspect Due to Access	Not Applicable (N/A)
Floor	<input checked="" type="checkbox"/>	<input type="checkbox"/>	<input type="checkbox"/>	<input type="checkbox"/>	<input type="checkbox"/>
Walls	<input checked="" type="checkbox"/>	<input type="checkbox"/>	<input type="checkbox"/>	<input type="checkbox"/>	<input type="checkbox"/>
Ceilings	<input checked="" type="checkbox"/>	<input type="checkbox"/>	<input type="checkbox"/>	<input type="checkbox"/>	<input type="checkbox"/>
Doors	<input type="checkbox"/>	<input checked="" type="checkbox"/>	<input type="checkbox"/>	<input type="checkbox"/>	<input type="checkbox"/>
Windows	<input checked="" type="checkbox"/>	<input type="checkbox"/>	<input type="checkbox"/>	<input type="checkbox"/>	<input type="checkbox"/>
Cabinets / Drawers	<input type="checkbox"/>	<input checked="" type="checkbox"/>	<input type="checkbox"/>	<input type="checkbox"/>	<input type="checkbox"/>
Benchtops	<input checked="" type="checkbox"/>	<input type="checkbox"/>	<input type="checkbox"/>	<input type="checkbox"/>	<input type="checkbox"/>
Sink/Taps	<input checked="" type="checkbox"/>	<input type="checkbox"/>	<input type="checkbox"/>	<input type="checkbox"/>	<input type="checkbox"/>
Appliances (Oven, Range Hood, Dishwasher)	<input type="checkbox"/>	<input type="checkbox"/>	<input checked="" type="checkbox"/>	<input type="checkbox"/>	<input type="checkbox"/>
Ventilation	<input type="checkbox"/>	<input type="checkbox"/>	<input type="checkbox"/>	<input type="checkbox"/>	<input type="checkbox"/>



Kitchen	
Incomplete Item	Appliances ( Oven, Range Hood, Dishwasher)
<b>Comments</b>	
It has been observed that the appliances were not yet installed at the time of the inspection.	





**SAMPLE REPORT**

Kitchen	
Minor and/or Major Defect	Cabinets / Drawers
<b>Comments</b>	
It has been observed that the cabinet doors appear not to align to various areas, also the margins appear to be tight and irregular, check throughout.	
	
	

**SAMPLE REPORT**

<b>Kitchen</b>	
<b>Minor and/or Major Defect</b>	<b>Cabinets / Drawers</b>
<b>Comments</b>	
It has been observed that there appear to be excessive gaps to the plumbing penetrations below the sink that will need to be concealed.	
	

<b>Kitchen</b>	
<b>Minor and/or Major Defect</b>	<b>Doors</b>
<b>Comments</b>	
Pantry, it has been observed that the door margin to the left-hand side of the door appears to be less than 2 mm.	
	

SAMPLE REPORT



## 7. Laundry



	Condition Visually Fine	Minor and/or Major Defect	Incomplete Item	Unable to Inspect Due to Access	Not Applicable (N/A)
Floor	<input checked="" type="checkbox"/>	<input type="checkbox"/>	<input type="checkbox"/>	<input type="checkbox"/>	<input type="checkbox"/>
Walls	<input checked="" type="checkbox"/>	<input type="checkbox"/>	<input type="checkbox"/>	<input type="checkbox"/>	<input type="checkbox"/>
Ceilings	<input checked="" type="checkbox"/>	<input type="checkbox"/>	<input type="checkbox"/>	<input type="checkbox"/>	<input type="checkbox"/>
Doors	<input type="checkbox"/>	<input checked="" type="checkbox"/>	<input type="checkbox"/>	<input type="checkbox"/>	<input type="checkbox"/>
Windows	<input checked="" type="checkbox"/>	<input type="checkbox"/>	<input type="checkbox"/>	<input type="checkbox"/>	<input type="checkbox"/>
Trough/Sink	<input checked="" type="checkbox"/>	<input type="checkbox"/>	<input type="checkbox"/>	<input type="checkbox"/>	<input type="checkbox"/>
Taps	<input checked="" type="checkbox"/>	<input type="checkbox"/>	<input type="checkbox"/>	<input type="checkbox"/>	<input type="checkbox"/>
Cabinets	<input type="checkbox"/>	<input type="checkbox"/>	<input type="checkbox"/>	<input type="checkbox"/>	<input type="checkbox"/>
Sealants	<input checked="" type="checkbox"/>	<input type="checkbox"/>	<input type="checkbox"/>	<input type="checkbox"/>	<input type="checkbox"/>
Exhaust Fans	<input type="checkbox"/>	<input type="checkbox"/>	<input type="checkbox"/>	<input type="checkbox"/>	<input checked="" type="checkbox"/>
Ventilation	<input checked="" type="checkbox"/>	<input type="checkbox"/>	<input type="checkbox"/>	<input type="checkbox"/>	<input type="checkbox"/>

Laundry	
Minor and/or Major Defect	Doors
<b>Comments</b>	
It has been observed that the door was not yet fitted at the time of the inspection.	
	

Laundry	
Minor and/or Major Defect	Cabinets
<b>Comments</b>	
It has been observed that the kick board to the bottom of the cabinet was not yet installed at the time of the inspection.	
	

SAMPLE REPORT



## 8. Bedrooms

### 8.1. Bedroom 1





	Condition Visually Fine	Minor and/or Major Defect	Incomplete Item	Unable to Inspect due to Access	Not Applicable (N/A)
Floor	<input checked="" type="checkbox"/>	<input type="checkbox"/>	<input type="checkbox"/>	<input type="checkbox"/>	<input type="checkbox"/>
Walls	<input checked="" type="checkbox"/>	<input type="checkbox"/>	<input type="checkbox"/>	<input type="checkbox"/>	<input type="checkbox"/>
Ceilings	<input checked="" type="checkbox"/>	<input type="checkbox"/>	<input type="checkbox"/>	<input type="checkbox"/>	<input type="checkbox"/>
Doors	<input type="checkbox"/>	<input checked="" type="checkbox"/>	<input type="checkbox"/>	<input type="checkbox"/>	<input type="checkbox"/>
Windows	<input checked="" type="checkbox"/>	<input type="checkbox"/>	<input type="checkbox"/>	<input type="checkbox"/>	<input type="checkbox"/>
Robes	<input type="checkbox"/>	<input checked="" type="checkbox"/>	<input type="checkbox"/>	<input type="checkbox"/>	<input type="checkbox"/>
Smoke Detectors	<input type="checkbox"/>	<input type="checkbox"/>	<input type="checkbox"/>	<input type="checkbox"/>	<input checked="" type="checkbox"/>

SAMPLE REPORT

Bedroom 1	
Minor and/or Major Defect	Doors
Comments	
It has been observed that the door margins appear to be retired and irregular.	
	
	

**SAMPLE REPORT**

<b>Bedroom 1</b>	
<b>Minor and/or Major Defect</b>	<b>Robes</b>
<b>Comments</b>	
It has been observed that the hanging rail and shelf support appeared to be missing.	
	

**SAMPLE REPORT**

8.2. Bedroom 2



	Condition Visually Fine	Minor and/or Major Defect	Incomplete Item	Unable to Inspect Due to Access	Not Applicable (N/A)
Floor	<input checked="" type="checkbox"/>	<input type="checkbox"/>	<input type="checkbox"/>	<input type="checkbox"/>	<input type="checkbox"/>
Walls	<input checked="" type="checkbox"/>	<input type="checkbox"/>	<input type="checkbox"/>	<input type="checkbox"/>	<input type="checkbox"/>
Ceilings	<input checked="" type="checkbox"/>	<input type="checkbox"/>	<input type="checkbox"/>	<input type="checkbox"/>	<input type="checkbox"/>
Doors	<input type="checkbox"/>	<input checked="" type="checkbox"/>	<input type="checkbox"/>	<input type="checkbox"/>	<input type="checkbox"/>
Windows	<input checked="" type="checkbox"/>	<input type="checkbox"/>	<input type="checkbox"/>	<input type="checkbox"/>	<input type="checkbox"/>
Robes	<input checked="" type="checkbox"/>	<input type="checkbox"/>	<input type="checkbox"/>	<input type="checkbox"/>	<input type="checkbox"/>
Smoke Detectors	<input type="checkbox"/>	<input type="checkbox"/>	<input type="checkbox"/>	<input type="checkbox"/>	<input checked="" type="checkbox"/>

Bedroom 2

Minor and/or Major Defect

Doors

Comments

It has been observed that the door margin on the left hand side of the door appears to be tight, less than 2 mm.



Bedroom 2	
Minor and/or Major Defect	Doors
<b>Comments</b>	
It has been observed that the latch appears not to engage with the striker plate.	
	

**SAMPLE REPORT**

8.3. Bedroom 3



	Condition Visually Fine	Minor and/or Major Defect	Incomplete Item	Unable to Inspect Due to Access	Not Applicable (N/A)
Floor	<input checked="" type="checkbox"/>	<input type="checkbox"/>	<input type="checkbox"/>	<input type="checkbox"/>	<input type="checkbox"/>
Walls	<input checked="" type="checkbox"/>	<input type="checkbox"/>	<input type="checkbox"/>	<input type="checkbox"/>	<input type="checkbox"/>
Ceilings	<input checked="" type="checkbox"/>	<input type="checkbox"/>	<input type="checkbox"/>	<input type="checkbox"/>	<input type="checkbox"/>
Doors	<input type="checkbox"/>	<input checked="" type="checkbox"/>	<input type="checkbox"/>	<input type="checkbox"/>	<input type="checkbox"/>
Windows	<input checked="" type="checkbox"/>	<input type="checkbox"/>	<input type="checkbox"/>	<input type="checkbox"/>	<input type="checkbox"/>
Robes	<input checked="" type="checkbox"/>	<input type="checkbox"/>	<input type="checkbox"/>	<input type="checkbox"/>	<input type="checkbox"/>
Smoke Detectors	<input type="checkbox"/>	<input type="checkbox"/>	<input type="checkbox"/>	<input type="checkbox"/>	<input checked="" type="checkbox"/>

<b>Bedroom 3</b>	
<b>Minor and/or Major Defect</b>	Doors
<b>Comments</b>	
It has been observed that the door margin on the bottom right hand side of the door appears to be tight, less than 2 mm.	

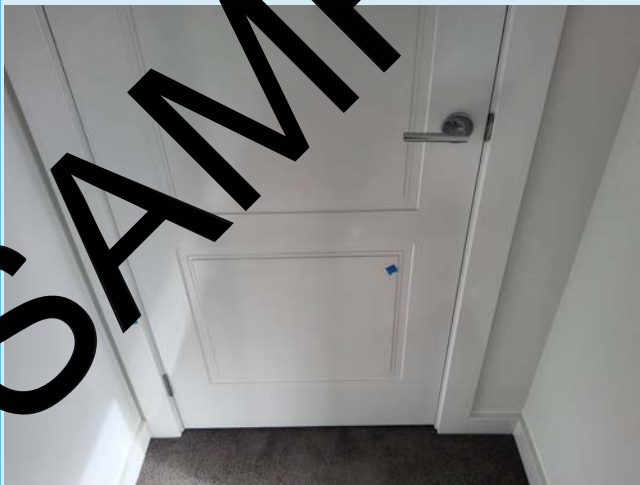



8.4. Bedroom 4



	Condition Visually Fine	Minor and/or Major Defect	Incomplete Item	Unable to Inspect Due to Access	Not Applicable (N/A)
Floor	<input checked="" type="checkbox"/>	<input type="checkbox"/>	<input type="checkbox"/>	<input type="checkbox"/>	<input type="checkbox"/>
Walls	<input checked="" type="checkbox"/>	<input type="checkbox"/>	<input type="checkbox"/>	<input type="checkbox"/>	<input type="checkbox"/>
Ceilings	<input checked="" type="checkbox"/>	<input type="checkbox"/>	<input type="checkbox"/>	<input type="checkbox"/>	<input type="checkbox"/>
Doors	<input checked="" type="checkbox"/>	<input type="checkbox"/>	<input type="checkbox"/>	<input type="checkbox"/>	<input type="checkbox"/>
Windows	<input checked="" type="checkbox"/>	<input type="checkbox"/>	<input type="checkbox"/>	<input type="checkbox"/>	<input type="checkbox"/>
Robes	<input checked="" type="checkbox"/>	<input type="checkbox"/>	<input type="checkbox"/>	<input type="checkbox"/>	<input type="checkbox"/>
Smoke Detectors	<input type="checkbox"/>	<input type="checkbox"/>	<input type="checkbox"/>	<input type="checkbox"/>	<input checked="" type="checkbox"/>



SAMPLE REPORT

## 9. Bathrooms

### 9.1. Bathroom 1



	Condition Fine	Visually Minor Defect	and/or Major Defect	Incomplete Item	Unable to Inspect Due to Access	Not Applicable (N/A)
Floor	<input checked="" type="checkbox"/>	<input type="checkbox"/>	<input type="checkbox"/>	<input type="checkbox"/>	<input type="checkbox"/>	<input type="checkbox"/>
Walls	<input checked="" type="checkbox"/>	<input type="checkbox"/>	<input type="checkbox"/>	<input type="checkbox"/>	<input type="checkbox"/>	<input type="checkbox"/>
Ceilings	<input type="checkbox"/>	<input checked="" type="checkbox"/>	<input type="checkbox"/>	<input type="checkbox"/>	<input type="checkbox"/>	<input type="checkbox"/>
Doors	<input type="checkbox"/>	<input checked="" type="checkbox"/>	<input type="checkbox"/>	<input type="checkbox"/>	<input type="checkbox"/>	<input type="checkbox"/>
Windows	<input checked="" type="checkbox"/>	<input type="checkbox"/>	<input type="checkbox"/>	<input type="checkbox"/>	<input type="checkbox"/>	<input type="checkbox"/>
Shower Recess	<input type="checkbox"/>	<input checked="" type="checkbox"/>	<input type="checkbox"/>	<input type="checkbox"/>	<input type="checkbox"/>	<input type="checkbox"/>
Shower Screen	<input checked="" type="checkbox"/>	<input type="checkbox"/>	<input type="checkbox"/>	<input type="checkbox"/>	<input type="checkbox"/>	<input type="checkbox"/>
Shower Rose	<input type="checkbox"/>	<input type="checkbox"/>	<input type="checkbox"/>	<input type="checkbox"/>	<input type="checkbox"/>	<input type="checkbox"/>
Bath	<input type="checkbox"/>	<input checked="" type="checkbox"/>	<input type="checkbox"/>	<input type="checkbox"/>	<input type="checkbox"/>	<input type="checkbox"/>
Taps	<input checked="" type="checkbox"/>	<input type="checkbox"/>	<input type="checkbox"/>	<input type="checkbox"/>	<input type="checkbox"/>	<input type="checkbox"/>
Cabinets	<input type="checkbox"/>	<input checked="" type="checkbox"/>	<input type="checkbox"/>	<input type="checkbox"/>	<input type="checkbox"/>	<input type="checkbox"/>
Sealants	<input type="checkbox"/>	<input checked="" type="checkbox"/>	<input type="checkbox"/>	<input type="checkbox"/>	<input type="checkbox"/>	<input type="checkbox"/>
Basins	<input checked="" type="checkbox"/>	<input type="checkbox"/>	<input type="checkbox"/>	<input type="checkbox"/>	<input type="checkbox"/>	<input type="checkbox"/>
Toilet	<input checked="" type="checkbox"/>	<input type="checkbox"/>	<input type="checkbox"/>	<input type="checkbox"/>	<input type="checkbox"/>	<input type="checkbox"/>
Ventilation	<input checked="" type="checkbox"/>	<input type="checkbox"/>	<input type="checkbox"/>	<input type="checkbox"/>	<input type="checkbox"/>	<input type="checkbox"/>

<b>Bathroom 1</b>	
Minor and/or Major Defect	Ceilings
<b>Comments</b>	
WC, it has been observed that the light switch appears not to engage the light and or the exhaust fan.	
	

<b>Bathroom 1</b>	
Minor and/or Major Defect	Ceilings
<b>Comments</b>	
It has been observed when switching on the heat lamps for the bath the exhaust fan also appears to engage.	
	

SAMPLE REPORT

<b>Bathroom 1</b>	
<b>Minor and/or Major Defect</b>	<b>Shower Rose</b>
<b>Comments</b>	
It has been observed that the shower rail was not yet installed at the time of the inspection.	
	

**SAMPLE REPORT**

<b>Bathroom 1</b>	
<b>Minor and/or Major Defect</b>	<b>Doors</b>

**Comments**

It has been observed that the door gap for the lift off hinges appears to be excessive, the gap should be 10-12 mm, also the top of the door has not been cut straight.

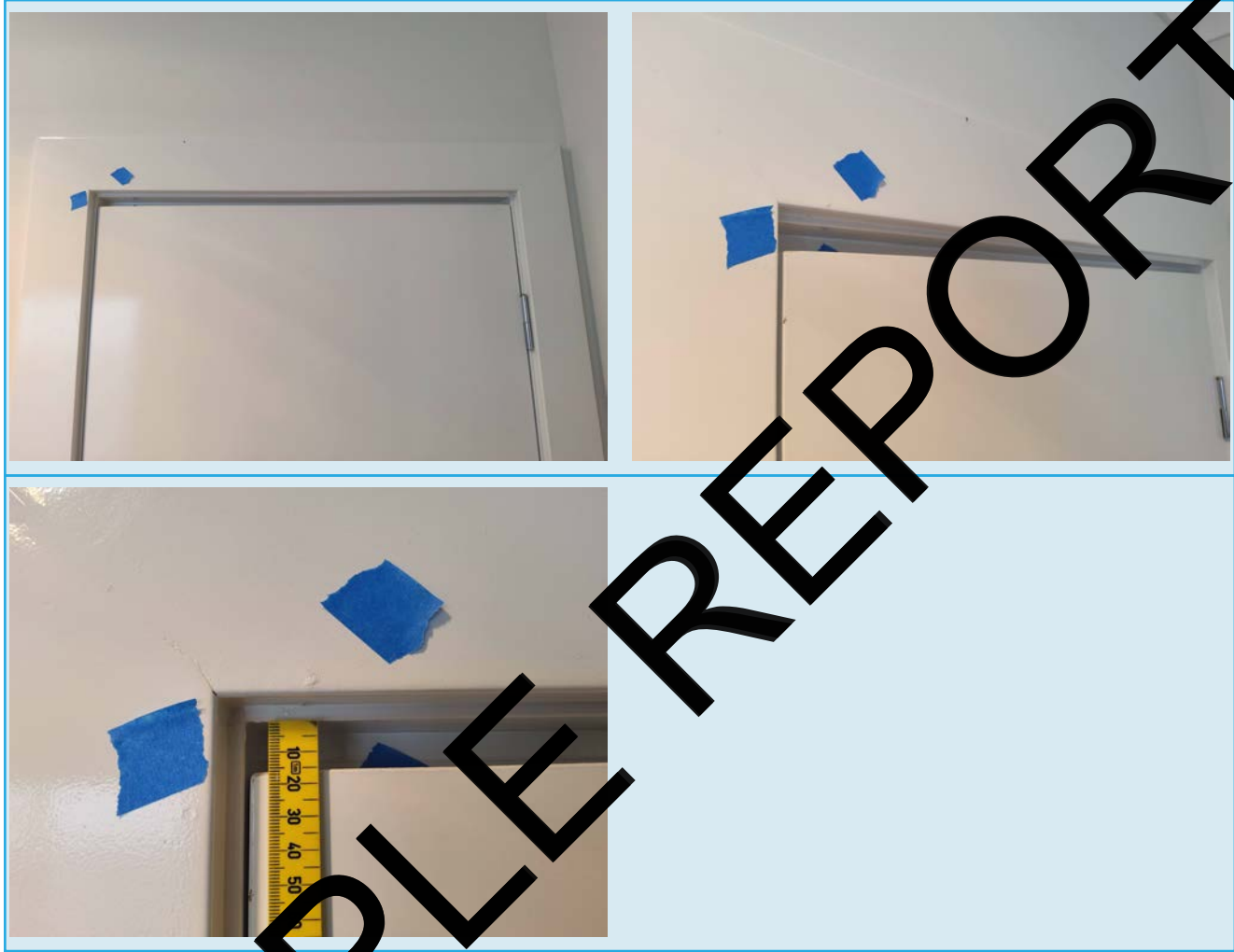

<b>Bathroom 1</b>	
<b>Minor and/or Major Defect</b>	<b>Sealants</b>
<b>Comments</b>	
It has been observed the caulking to the perimeter of the shower base appears to be contaminated with tile glue.	



**SAMPLE REPORT**

<b>Bathroom 1</b>	
<b>Minor and/or Major Defect</b>	<b>Shower Recess</b>

**Comments**

Check throughout, it has been observed that there appear to be a number of pinholes to the tile grouting that will need to be rectified.



**SAMPLE REPORT**

<b>Bathroom 1</b>	
<b>Minor and/or Major Defect</b>	<b>Shower Recess</b>



**Comments**

It has been observed that there appears to be gaps to the top edge of the tiles in the shower recess area, the gaps will need to be filled in.



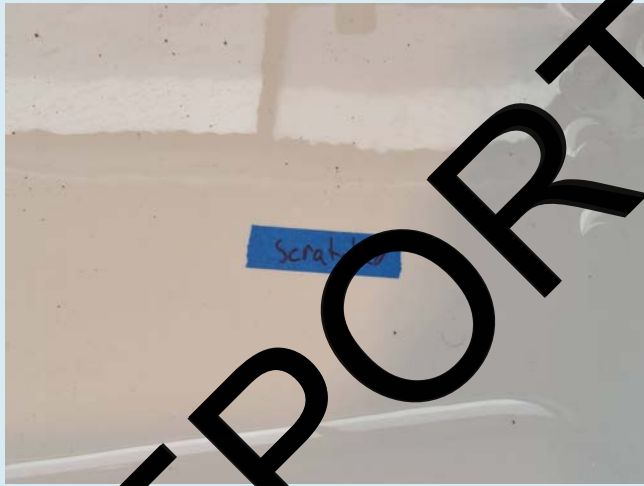



<b>Bathroom 1</b>	
<b>Minor and/or Major Defect</b>	<b>Bath</b>
<b>Comments</b>	
It has been observed that the bathtub appears to be scratched to various areas.	
	

<b>Bathroom 1</b>	
<b>Minor and/or Major Defect</b>	<b>Cabinet</b>
<b>Comments</b>	
It has been observed that the top right hand side door hinge appears to have become separated from the cabinet.	
	

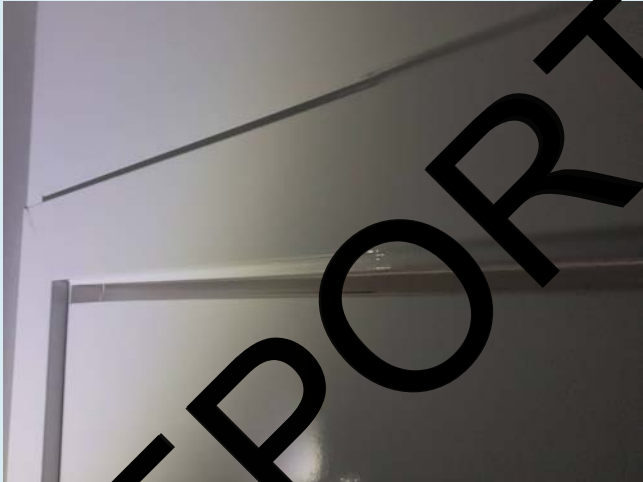
SAMPLE REPORT

<b>Bathroom 1</b>	
<b>Minor and/or Major Defect</b>	<b>Doors</b>
<b>Comments</b>	
WC, it has been observed that the door gap for the lift off hinges appears to be excessive, the gap should be 10-12 mm, also the top of the door has not been cut straight.	
	
	

**SAMPLE REPORT**

<b>Bathroom 1</b>	
<b>Minor and/or Major Defect</b>	<b>Doors</b>
<b>Comments</b>	
WC, it has been observed that the door margins to the left-hand side of the door appear to be tight, less than 2 mm.	



**SAMPLE REPORT**

## 10. Ensuite

### 10.1. Ensuite 1



	Condition Visually Fine	Minor and/or Major Defect	Incomplete Item	Unable to Inspect Due to Access	Not Applicable (N/A)
Floor	<input checked="" type="checkbox"/>	<input type="checkbox"/>	<input type="checkbox"/>	<input type="checkbox"/>	<input type="checkbox"/>
Walls	<input type="checkbox"/>	<input checked="" type="checkbox"/>	<input type="checkbox"/>	<input type="checkbox"/>	<input type="checkbox"/>
Ceilings	<input type="checkbox"/>	<input checked="" type="checkbox"/>	<input type="checkbox"/>	<input type="checkbox"/>	<input type="checkbox"/>
Doors	<input type="checkbox"/>	<input checked="" type="checkbox"/>	<input type="checkbox"/>	<input type="checkbox"/>	<input type="checkbox"/>
Windows	<input checked="" type="checkbox"/>	<input type="checkbox"/>	<input type="checkbox"/>	<input type="checkbox"/>	<input type="checkbox"/>
Shower Recess	<input type="checkbox"/>	<input checked="" type="checkbox"/>	<input type="checkbox"/>	<input type="checkbox"/>	<input type="checkbox"/>
Shower Screen	<input checked="" type="checkbox"/>	<input type="checkbox"/>	<input type="checkbox"/>	<input type="checkbox"/>	<input type="checkbox"/>
Shower Rose	<input checked="" type="checkbox"/>	<input type="checkbox"/>	<input type="checkbox"/>	<input type="checkbox"/>	<input type="checkbox"/>
Bath	<input type="checkbox"/>	<input type="checkbox"/>	<input type="checkbox"/>	<input type="checkbox"/>	<input checked="" type="checkbox"/>
Taps	<input checked="" type="checkbox"/>	<input type="checkbox"/>	<input type="checkbox"/>	<input type="checkbox"/>	<input type="checkbox"/>
Cabinets	<input type="checkbox"/>	<input checked="" type="checkbox"/>	<input type="checkbox"/>	<input type="checkbox"/>	<input type="checkbox"/>
Sealants	<input checked="" type="checkbox"/>	<input type="checkbox"/>	<input type="checkbox"/>	<input type="checkbox"/>	<input type="checkbox"/>
Basins	<input checked="" type="checkbox"/>	<input type="checkbox"/>	<input type="checkbox"/>	<input type="checkbox"/>	<input type="checkbox"/>
Toilet	<input checked="" type="checkbox"/>	<input type="checkbox"/>	<input type="checkbox"/>	<input type="checkbox"/>	<input type="checkbox"/>
Ventilation	<input checked="" type="checkbox"/>	<input type="checkbox"/>	<input type="checkbox"/>	<input type="checkbox"/>	<input type="checkbox"/>

Ensuite 1	
Minor and/or Major Defect	Doors

**Comments**

It has been observed that the door gap for the lift off hinges appears to be excessive, the gap should be 10-12 mm, also the top of the door has not been cut straight.



Ensuite 1

Minor and/or Major Defect

Shower Recess

Comments

It has been observed that there appears to be gaps to the top edge of the tiles in the shower recess area, the gaps will need to be filled in.



SAMPLE REPORT

Ensuite 1	
Minor and/or Major Defect	Shower Recess

**Comments**

It has been observed that the caulking appears to be contaminated with tile glue, adjacent to the top right hand corner of the niche.

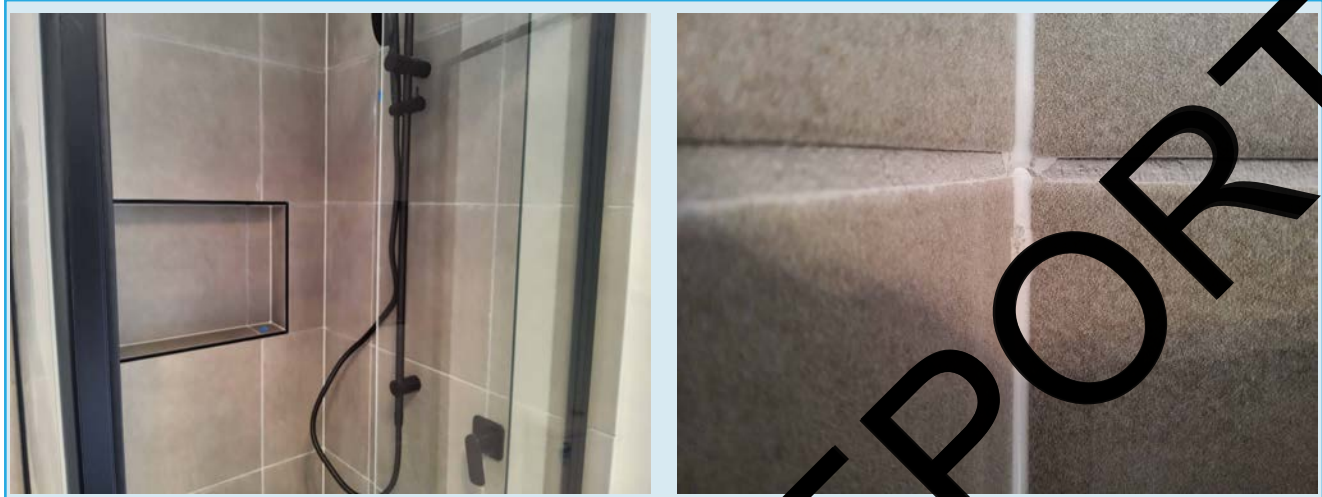

**SAMPLE REPORT**

Ensuite 1

Minor and/or Major Defect

Ceilings

Comments

It has been observed when switching on the heat lamps for the IXL the exhaust fan also appears to engage.



Ensuite 1

Minor and/or Major Defect

Cabinets

Comments

It has been observed that the cabinet below the left hand side basin appears to be cracked.



SAMPLE REPORT

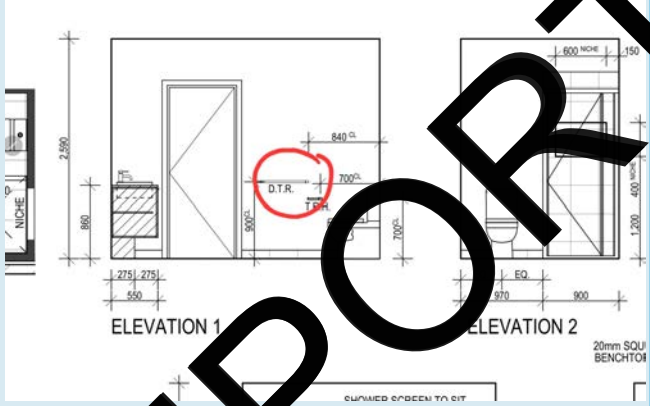

<b>Ensuite 1</b>	
<b>Minor and/or Major Defect</b>	<b>Walls</b>
<b>Comments</b>	
Confirmation of towel rail size requested, the provided elevation depicts a shorter towel rail than the one that has been installed.	
	

SAMPLE REPORT

## 11. External of property > Exterior

	Condition Visually Fine	Minor and/or Major Defect	Incomplete Item	Unable to Inspect Due to Access	Not Applicable (N/A)
Walls	<input type="checkbox"/>	<input checked="" type="checkbox"/>	<input type="checkbox"/>	<input type="checkbox"/>	<input type="checkbox"/>
Windows	<input checked="" type="checkbox"/>	<input type="checkbox"/>	<input type="checkbox"/>	<input type="checkbox"/>	<input type="checkbox"/>
Doors	<input checked="" type="checkbox"/>	<input type="checkbox"/>	<input type="checkbox"/>	<input type="checkbox"/>	<input type="checkbox"/>
Fascia, Eaves, Bargeboards	<input checked="" type="checkbox"/>	<input type="checkbox"/>	<input type="checkbox"/>	<input type="checkbox"/>	<input checked="" type="checkbox"/>
Down Pipes	<input checked="" type="checkbox"/>	<input type="checkbox"/>	<input type="checkbox"/>	<input type="checkbox"/>	<input type="checkbox"/>
Deck, Verandah, Balcony, Patio	<input type="checkbox"/>	<input type="checkbox"/>	<input type="checkbox"/>	<input type="checkbox"/>	<input type="checkbox"/>
Steps	<input type="checkbox"/>	<input type="checkbox"/>	<input type="checkbox"/>	<input type="checkbox"/>	<input checked="" type="checkbox"/>
Handrails	<input type="checkbox"/>	<input type="checkbox"/>	<input type="checkbox"/>	<input type="checkbox"/>	<input checked="" type="checkbox"/>
Pergola	<input type="checkbox"/>	<input type="checkbox"/>	<input type="checkbox"/>	<input type="checkbox"/>	<input checked="" type="checkbox"/>
Driveways and Paths	<input type="checkbox"/>	<input type="checkbox"/>	<input type="checkbox"/>	<input type="checkbox"/>	<input checked="" type="checkbox"/>
Retaining Walls	<input type="checkbox"/>	<input type="checkbox"/>	<input type="checkbox"/>	<input type="checkbox"/>	<input checked="" type="checkbox"/>
Garage/Car Port	<input type="checkbox"/>	<input checked="" type="checkbox"/>	<input type="checkbox"/>	<input type="checkbox"/>	<input type="checkbox"/>

### External > Exterior

Minor and/or Major Defect

Garage

### Comments

Garage, front elevation, it has been observed that the ceiling/cornice line appears to be bowed.

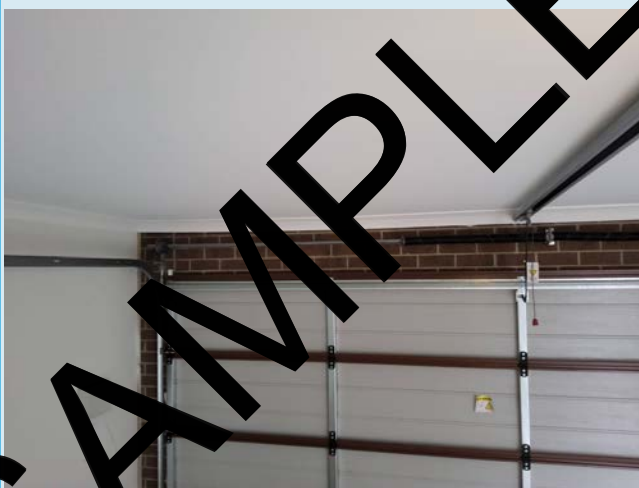

External > Exterior

Minor and/or Major Defect

Walls

**Comments**

General note, check throughout, it has been observed that there appear to be mortar smears to various areas of the brickwork throughout the home that will need to be cleaned off.



**SAMPLE REPORT**

External > Exterior

Minor and/or Major Defect

Walls

**Comments**

General note, check throughout, it has been observed that there appear to be gaps/holes to the brick mortar that will need to be filled in.

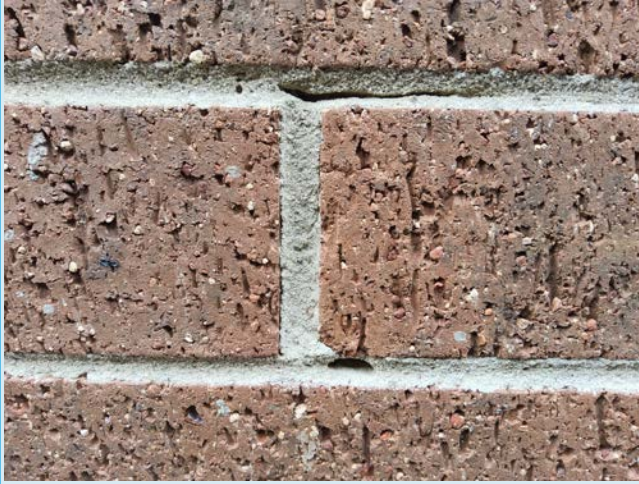

**SAMPLE REPORT**

External > Exterior

Minor and/or Major Defect

Walls

Comments

Right elevation, it has been observed that the meter box appears to have been installed out of plumb.



SAMPLE REPORT

## 12. External of property > Roof areas

Roof Type:



	Condition Visually Fine	Minor and/or Major Defect	Incomplete Item	Unable to Inspect Due to Access	Not Applicable (N/A)
Roof Space	<input checked="" type="checkbox"/>	<input type="checkbox"/>	<input type="checkbox"/>	<input type="checkbox"/>	<input type="checkbox"/>
Roof	<input checked="" type="checkbox"/>	<input type="checkbox"/>	<input type="checkbox"/>	<input type="checkbox"/>	<input type="checkbox"/>
Valleys	<input checked="" type="checkbox"/>	<input type="checkbox"/>	<input type="checkbox"/>	<input type="checkbox"/>	<input type="checkbox"/>
Flashings	<input checked="" type="checkbox"/>	<input type="checkbox"/>	<input type="checkbox"/>	<input type="checkbox"/>	<input type="checkbox"/>
Gutters	<input checked="" type="checkbox"/>	<input type="checkbox"/>	<input type="checkbox"/>	<input type="checkbox"/>	<input type="checkbox"/>
Pointing	<input checked="" type="checkbox"/>	<input type="checkbox"/>	<input type="checkbox"/>	<input type="checkbox"/>	<input type="checkbox"/>
Skylights	<input type="checkbox"/>	<input type="checkbox"/>	<input type="checkbox"/>	<input type="checkbox"/>	<input checked="" type="checkbox"/>
Vents	<input checked="" type="checkbox"/>	<input type="checkbox"/>	<input type="checkbox"/>	<input type="checkbox"/>	<input type="checkbox"/>
Chimney	<input type="checkbox"/>	<input type="checkbox"/>	<input type="checkbox"/>	<input type="checkbox"/>	<input checked="" type="checkbox"/>

### 13. External of property > Sub floor areas

No photo Available

	Condition Visually Fine	Minor and/or Major Defect	Incomplete Item	Unable to Inspect Due to Access	Not Applicable (N/A)
Sub Floor Ventilation	<input type="checkbox"/>	<input type="checkbox"/>	<input type="checkbox"/>	<input type="checkbox"/>	<input checked="" type="checkbox"/>
Stumps	<input type="checkbox"/>	<input type="checkbox"/>	<input type="checkbox"/>	<input type="checkbox"/>	<input checked="" type="checkbox"/>
Framing	<input type="checkbox"/>	<input type="checkbox"/>	<input type="checkbox"/>	<input type="checkbox"/>	<input checked="" type="checkbox"/>

SAMPLE REPORT

## 14. Findings and summary

This Building Inspection summary provides you with a “snapshot” of the items the inspector considers of greatest significance for you, in respect of the building only, when considering this property. Please refer to the Definitions and the complete Report for detailed information regarding visible defects. Note that this Summary is not the complete Report and that in the event of an apparent discrepancy the complete Report overrides the Summary information.

### Report Summary

**The home presents well, with a number of items identified that will need to be rectified prior to handover.**

### Major Defects Noted

No

A summary of any major defects found. A defect of sufficient magnitude where rectification has to be carried out without undue delay to avoid: unsafe conditions, posing a threat to life or serious injury; loss of utility, whereby the defect is such that the whole of the relevant part of the building can no longer serve its intended function; or further substantial deterioration of the building.

### Major Structural Defects Noted

No

A major defect in any internal or external primary load bearing component of the building which seriously affects the structural integrity of the building requiring rectification to be carried out without undue delay to avoid: unsafe conditions, posing a threat to life or serious injury; loss of utility, whereby the defect is such that the whole of the relevant part of the building can no longer serve its intended function; or further substantial deterioration of the building. In the case of cracking, a serious structural defect denotes severe cracking as defined by Category 4, Appendix C – Australian Standard AS 2870-2011.



## 15. iSPECT Building Inspections

The iSPECT Building Inspections is a national franchise building inspections business. iSPECT engages with trade qualified builders with a minimum of 10 years residential and commercial building experience to complete property inspections. Each home and building inspection completed is then detailed in a report that is completed to Australian Standards AS4349.0, AS4349.1 and/or AS4349.3. iSPECT has franchisees nationally who are supported by a national call centre located at 8 Anderson Street, Port Melbourne. Our office locations follow:

SAMPLE REPORT

